



KING COUNTY

1200 King County Courthouse
516 Third Avenue
Seattle, WA 98104

Signature Report

September 7, 2016

Ordinance 18348

Proposed No. 2016-0342.1

Sponsors Dembowski

1 AN ORDINANCE revising the corporate boundary of the
2 city of Bothell to include the unincorporated portion of
3 Northeast 205th Street right-of-way as provided for in
4 RCW 35A.21.210.

5 PREAMBLE:

6 It is in the county's best interest to allow cities within King County to
7 manage the entirety of roads that coincide with the city's boundaries.
8 RCW 35A.21.210 provides the mechanism to allow cities with King
9 County to adjust their boundaries to fully include roads on the cities'
10 boundaries within the city. RCW 35A.21.210 provides that "[t]he
11 governing bodies of a county and any code city located therein may by
12 agreement revise any part of the corporate boundary of the city which
13 coincides with the centerline, edge, or any portion of a public street, road
14 or highway right-of-way by substituting therefor a right-of-way line of the
15 same public street, road or highway so as fully to include or fully to
16 exclude that segment of the public street, road or highway from the
17 corporate limits of the city."

18 Revision of the corporate boundary of a city is effective upon approval by
19 the city council and the county legislative authority as provided for in
20 RCW 35A.21.210.

21 King County has jurisdiction over the eastbound lane of Northeast 205th
22 Street from the intersection of the east margin of 80th Avenue Northeast to
23 the intersection with the east line of Lot 13, Cottonwood Grove.

24 It is in the city and the county's best interest to have the county right-of-
25 way portion of Northeast 205th Street under the city's jurisdiction so that
26 the city may provide local services to its residents including the
27 maintenance and operation of the public right-of-way.

28 BE IT ORDAINED BY THE COUNCIL OF KING COUNTY:

29 SECTION 1. Findings:

30 A. The corporate boundary of the city of Bothell coincides with the centerline of
31 the road right-of-way of Northeast 205th Street. Approximately 0.5 miles of the
32 eastbound lane of Northeast 205th Street is located within unincorporated King County.

33 B. The Bothell city council approved city of Bothell Ordinance 2183 to revise the
34 city's corporate boundary at Northeast 205th Street to include the portion of
35 approximately 0.5 miles of public right-of-way currently within unincorporated King
36 County into the corporate limits of the city.

37 SECTION 2. The revision of the corporate boundary of the city of Bothell to
38 include the portion of Northeast 205th Street public right-of-way currently within
39 unincorporated King County, legally described as set forth in Attachment A to this
40 ordinance, is hereby approved.

41

Ordinance 18348 was introduced on 7/11/2016 and passed by the Metropolitan King County Council on 9/6/2016, by the following vote:

Yes: 9 - Mr. von Reichbauer, Mr. Gossett, Ms. Lambert, Mr. Dunn,
Mr. McDermott, Mr. Dembowski, Mr. Upthegrove, Ms. Kohl-Welles
and Ms. Balducci

No: 0

Excused: 0

KING COUNTY COUNCIL
KING COUNTY, WASHINGTON



J. Joseph McDermott, Chair

ATTEST:



Anne Noris, Clerk of the Council

APPROVED this 15 day of SEPTEMBER, 2016.



Dow Constantine, County Executive

RECEIVED
2016 SEP 15 PM 4:02
CLERK
KING COUNTY COUNCIL

Attachments: A. NE 205th Street Half Street Description

ATTACHMENT A

NE 205TH STREET HALF STREET DESCRIPTION

(KING COUNTY JURISDICTIONAL AREA BEING TRANSFERRED TO THE CITY OF BOTHELL)

That portion of the north half of Section 1, Township 26 North, Range 4 East, W.M, in King County, Washington described as follows:

Beginning at the intersection of the east margin of 80TH Avenue Northeast with the north line of Section 1, Township 26 North, Range 4 East, W.M., being also a point on the north line of King County which is the existing Bothell City Limits as established by King County Ordinance No. 12815;

Thence south along said east margin, being also the west boundary of the City of Kenmore as established by King County Ordinance No. 12815 to the point of intersection with the easterly extension of the south margin of Northeast 205th Street;

Thence westerly along said south margin, being also the north boundary of the City of Kenmore as established by King County Ordinance No. 12815 to the intersection with the east line of Lot 13, Cottonwood Grove according to the Plat filed in Volume 109 of Plats, at Page 90 and 91, records of King County, Washington;

Thence northerly along said east line, being also the east boundary of the City of Kenmore as established by King County Ordinance No. 12815 to the north line of the north half of Section 1, Township 26 North, Range 4 East, W.M., being a point on the north line of King County which is also the existing Bothell City Limits as established by City Ordinance No. 1452;

Thence easterly along said north line of King County and the Bothell City Limits to the point of beginning.

The intention of this description is to encompass all remaining King County half street right-of-way of NE 205TH Street lying between the cities of Kenmore and Bothell in this portion of the north half of Section 1, Township 26 North, Range 4 East, W.M.



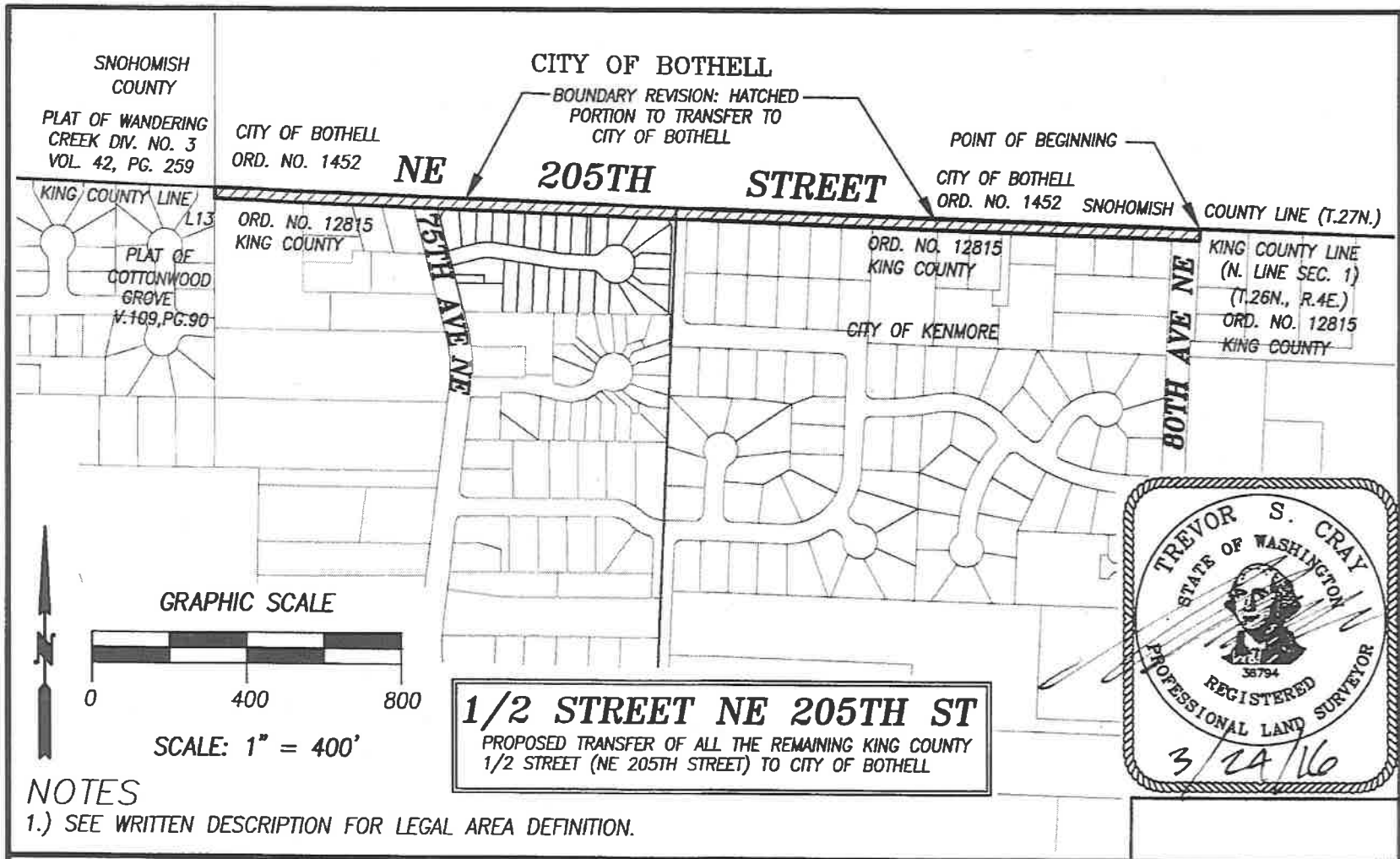

KING COUNTY SURVEY UNIT
DEPT. OF TRANSPORTATION
ROADS DIVISION 206-296-8508 (OFFICE)

155 MONROE AVE NE • RENTON • WA • 98056



King County

EXHIBIT MAP

N 1/2, SEC.01, T.26N., R.4E., W.M.

DWN. BY JML	DATE 7/07/15	REV. BY	DATE	PROJECT MANAGER J.LAURITZEN	SCALE 1"=400'
DRAWING FILENAME 15050EXH.DWG	CHK. BY TSC	F.B. NO. N/A	JOB NO. 15050	SHT. NO. 1 of 1	